



**Think MRI.
Think Sunshine Coast Radiology.**

Our fully RANZCR accredited radiologists have gained MRI Fellowships in disciplines including Breast, Musculoskeletal, Cardiac CT and Neuroradiology.

Bulk-billing for Medicare-eligible services as follows:

Specialist referrals on our 3T MRI at SCUPH.

GP referrals on our 3T MRI at Maroochydore.

Non-rebatable MRI scans on our 1.5T MRI at Nambour.

Medicare support for prostate MRI scans when referred by urologists, radiation oncologists and medical oncologists.

All GP and Specialist referrals welcome.

Sunshine Coast University Private Hospital (3T MRI)

3 Doherty St,
Birtinya QLD 4575

Core hours:
Mon-Fri 7am -7pm
Sat 9am-1pm

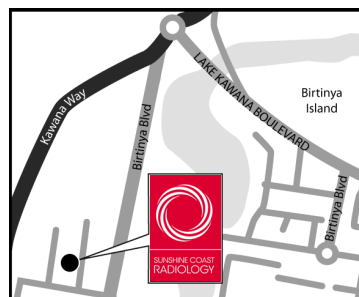

Maroochydore (3T MRI)

60 Wises Road
QLD 4558

Core hours:
Mon-Fri 8am -5pm

Nambour (1.5T MRI)

Ann St, before
memorial bridge
QLD 4560

Mon -Fri 8am-5pm

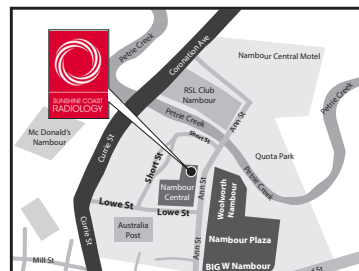

**Please fax all referrals at your
earliest convenience**

 (07) 5430 3997

Book an appointment

 (07) 5430 3900

 info@scradiology.com.au

 scradiology.com.au

Report Line

 (07) 5450 2950



**Quick Reference Guide
to MRI Services**



Excellence in Diagnostics





Medicare support for prostate MRI Scans

Prostate MRI scans have increasingly become central to the detection and ongoing management of prostate cancer which is the second most common cancer killer of men. Our use of next generation 3T MRI scanners and special parameters has led to greater accuracy in detecting clinically significant prostate cancer.

We provide access to advanced MRI prostate scans including 3T MRI at SCUPH and our Maroochydore clinic. The referred service can be performed at both of these locations.

There is Medicare support for MRI prostate scans when referred by urologists, radiation oncologists and medical oncologists.

MRI (UNDER 16) GP REFERRAL CRITERIA

1. MRI of the head for any of the following:
 - Unexplained seizure(s) (63507)
 - Unexplained headache where significant pathology is suspected. Paranasal sinus pathology which has not responded to conservative therapy (63507)
2. MRI of the spine following radiographic examination (x-ray) for any of the following:
 - Significant trauma (63510)
 - Unexplained neck or back pain with associated neurological signs (63510)
 - Unexplained back pain where significant pathology is suspected (63510)
3. MRI of the knee for internal joint derangement. (63513)
4. MRI of the hip following radiographic examination (x-ray) for any of the following:
 - Suspected septic arthritis (63516)
 - Suspected slipped capital femoral epiphysis (63516)
 - Suspected Perthe's disease (63516)
5. MRI of the elbow following radiographic examination (x-ray) where a significant fracture or avulsion injury is suspected that will change management (63519)
6. MRI of the wrist following radiographic examination (x-ray) where scaphoid fracture is suspected. (63522)

The indication for the MRI study should be documented on the patient referral. Please note the Medicare requirement for an MRI of the spine and joints.

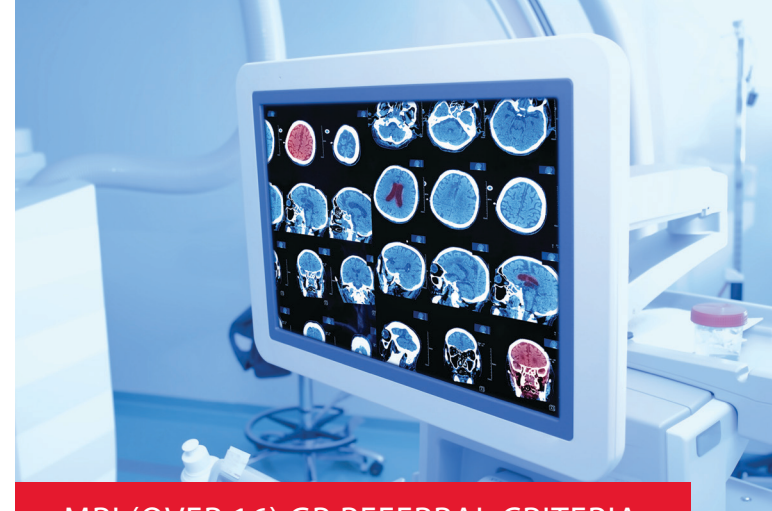

MRI (OVER 16) GP REFERRAL CRITERIA

1. MRI of the head for any of the following:
 - MRI Head – unexplained seizures (63551)
 - MRI Head – unexplained chronic headaches suspected intracranial pathology (63551)
2. MRI of the Cervical Spine for any of the following:
 - MRI C-Spine- cervical radiculopathy (63554)
 - MRI C-Spine- previous trauma (63557)
3. MRI of the Knee for patients aged 16 -49 years old only:
 - MRI Knee - unable to extend knee, query possible meniscal tear (63560)
 - MRI Knee - clinical findings suggesting anterior cruciate ligament tear (63560)

FULL MRI LICENCE FOR SPECIALIST REFERRALS